

M PITT  
BD"  
Pg. 168

"KOLB SUBD -  
1st ADD."  
PB. 51/Pg. 137

L = 597.26'  
T = 299.73'  
CHD = 596.16'

N. LINE SEC. 16-3-7-

90°(M)  
08'19"E

CHD = 197.35'(R) 197.14'(M)

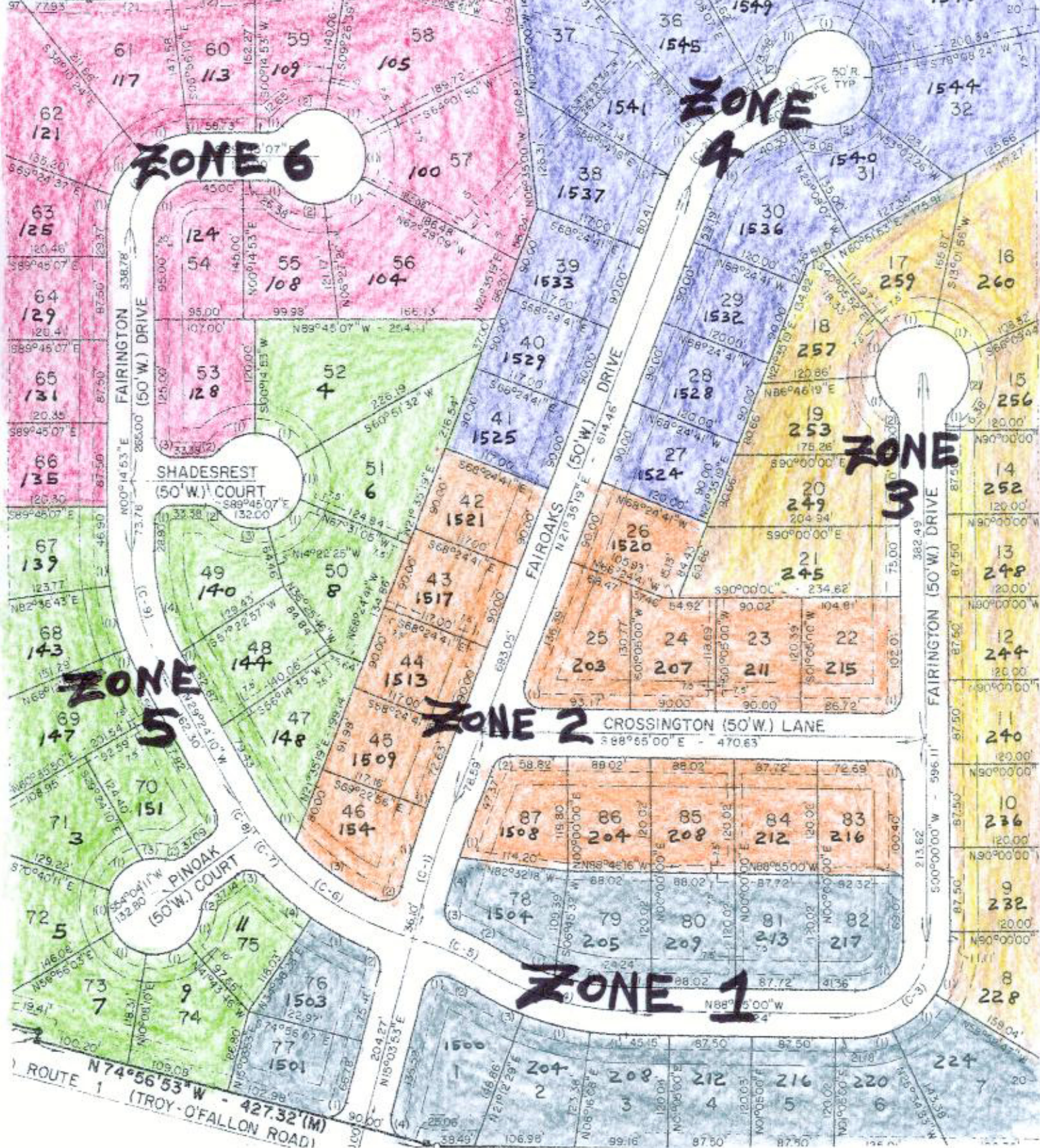

**ZONE 6**

**ZONE 4**

**ZONE 3**

**ZONE 5**

**ZONE 2**

**ZONE 1**

SHADESREST  
(50' W.) COURT

FAIROAKS  
DRIVE  
(50' W.)

CROSSINGTON (50' W.) LANE

PINOAK  
COURT  
(50' W.)

ROUTE 1  
N 74°56'53" W - 427.32'(M)  
(TROY-O'FALLON ROAD)